Cap i Cúa

Variation désuète sur l´exercice 19 d´Aguado
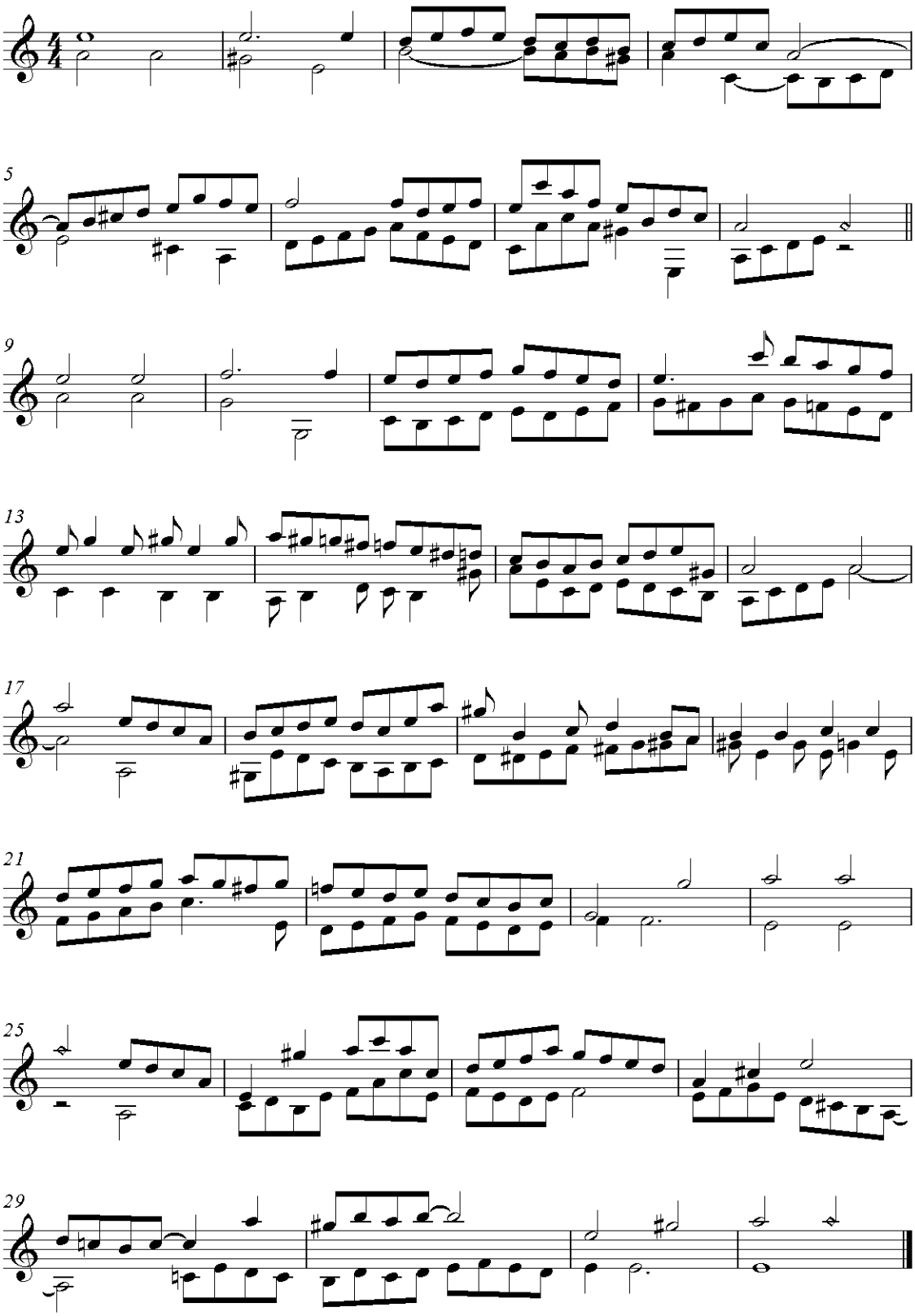
Emilio Pujol